

Creando organizaciones Data-Driven con Elastic y Gen AI

¿Quién soy?

Sr. Solutions Architect en Elastic - LATAM

Hogar: Ciudad de México

Datos interesantes: Me encanta aprender nuevos idiomas y culturas (4 idiomas, viví en 7 países), apasionado por los retos y nuevas tecnologías

Historia de fondo (historial de trabajo):

Ingeniero en Sistemas Computacionales

Desarrollador de soluciones de biometría y core bancario.

1 año como investigador en Japón (principalmente Tokio, Osaka y Kanazawa)

Más de 10 años en arquitectura enterprise y transformación digital

Últimas empresas con las que colabore CA Technologies, Fujitsu Global y Outsystems

Alan Cuevas

¿Quién soy?

Dir. Comercial Ventus Technology

Hogar: Monterrey NL

Datos interesantes: Apasionado por la tecnología, una buena parrillada y la pesca.

Historia de fondo (historial de trabajo):

Ingeniero en Sistemas Computacionales.

Liderazgo comercial y tecnológico, oficina de proyectos y planeación estratégica

Últimas empresas con las que colabore Banorte y Ventus Technology

Edgar Garza

¿Qué es **Elastic**?

Follow the Sun with Elastic

00h00

NETFLIX

6:00 PM Watch a movie

NETSHOES

5:00 PM Shopping

SAP Concur 

4:00 PM Complete expenses

3:00 PM Pay bills

2:00 PM Update timesheet

 Adobe

1:00 PM Convert documents to PDF

B B C

Wake & read the news 7:00 AM

Travel to the office 8:00 AM

Lenovo

Start work 9:00 AM

Booking.com

Book a business trip 10:00 AM

 **BARCLAYS**

Check finances 11:00 AM

Uber

Order ride for work lunch 12:00 PM

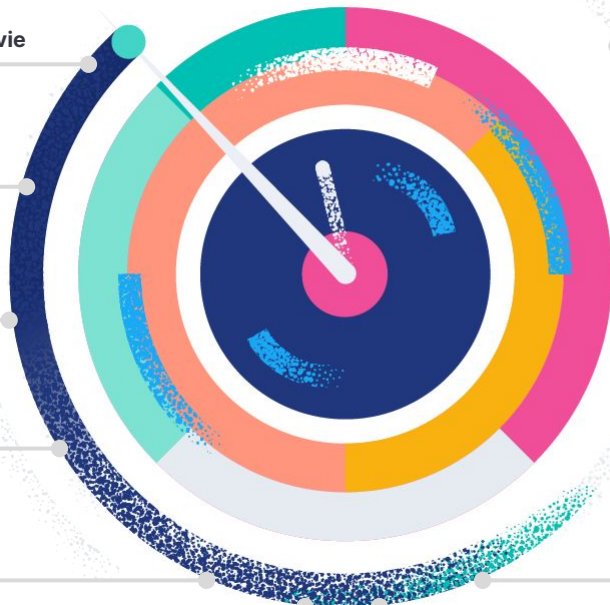

The Elastic search platform

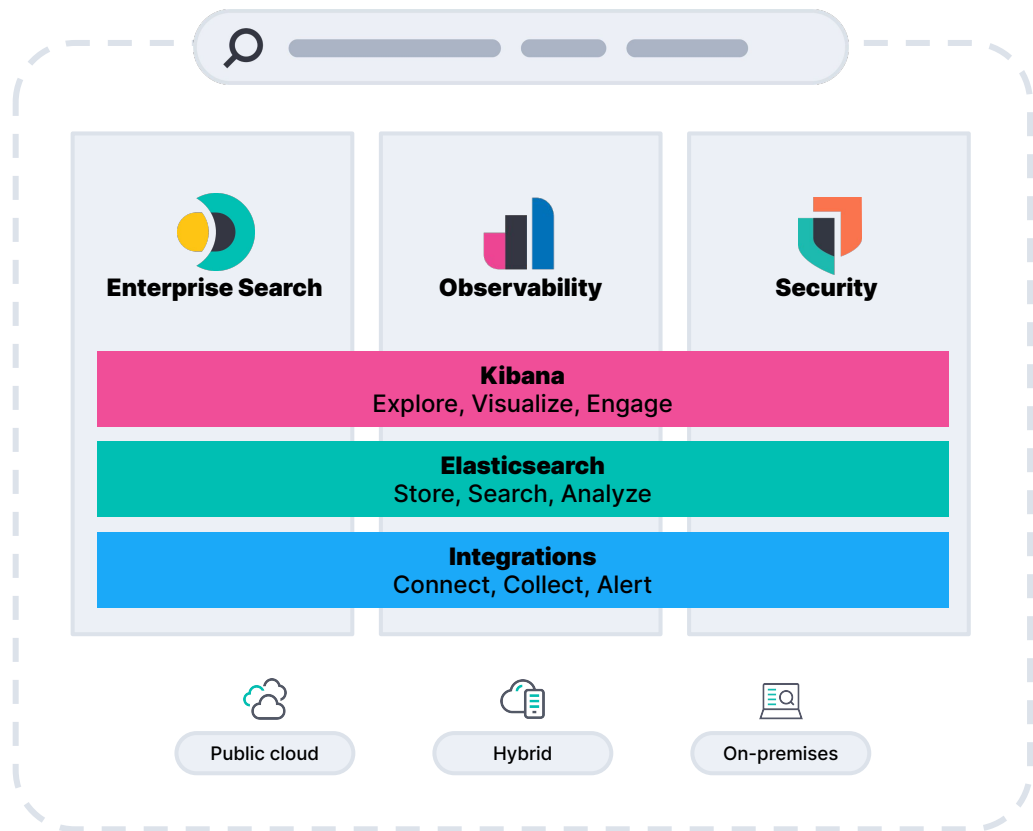

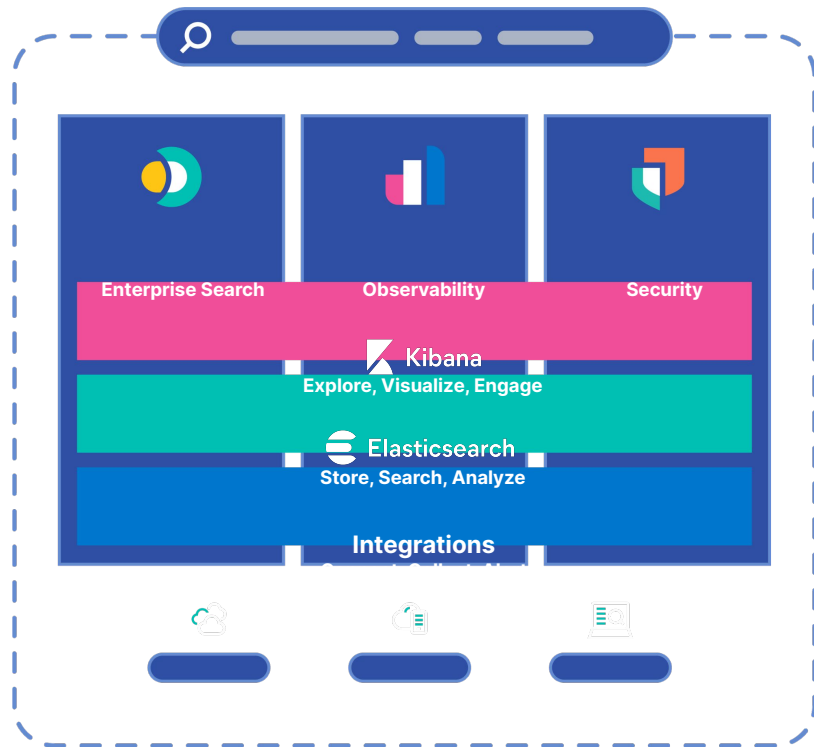

Una plataforma con 3 soluciones que ofrecen resultados relevantes en tiempo real

Clientes en diversas **industrias, segmentos y geografías.**

TECNOLOGIA	FINANZAS	TELCO	CONSUMER	HEALTHCARE	SECTOR PUBLICO	AUTOMOTRIZ / TRANSPORTE	RETAIL
							
							
							
							
							

Estamos cambiando cómo el mundo usa datos

¿Por qué esto es **relevante para mí?**

En el mundo siempre activo de hoy, el crecimiento y la transformación están fundamentalmente conectados a los datos.

Elastic ayuda a **los líderes** de las organizaciones a usar el **poder de la búsqueda** para **convertir los datos** en **resultados importantes**

CIOs & CISOs

Execs & Lines of Business

Mejore las experiencias de los clientes para impulsar el crecimiento de los ingresos

IT and Peers

Mejore la resiliencia operativa para reducir la interrupción de los ingresos y proteger la reputación de la marca

Risk and Compliance

Aumentar la privacidad, la ética y la seguridad para reducir el riesgo/fraude

Economic times

Consolidación de herramientas
Reduzca costos y aumente el ROI

¿Qué hace que nuestro enfoque sea **diferente**?

Una plataforma única que comprar, mantener y administrar

Consolidación de herramientas

Modelo de licenciamiento diferenciado basado en recursos consumidos

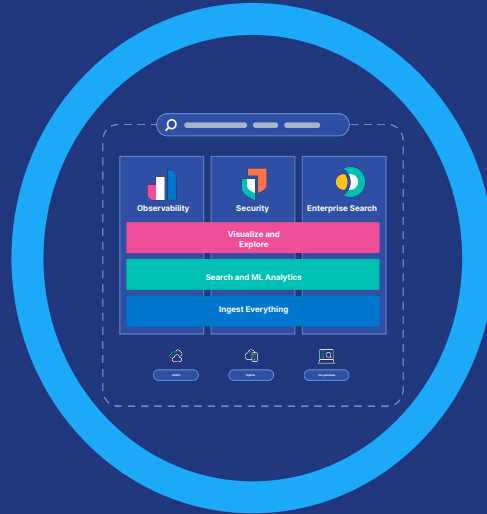

Eficiencias operativas

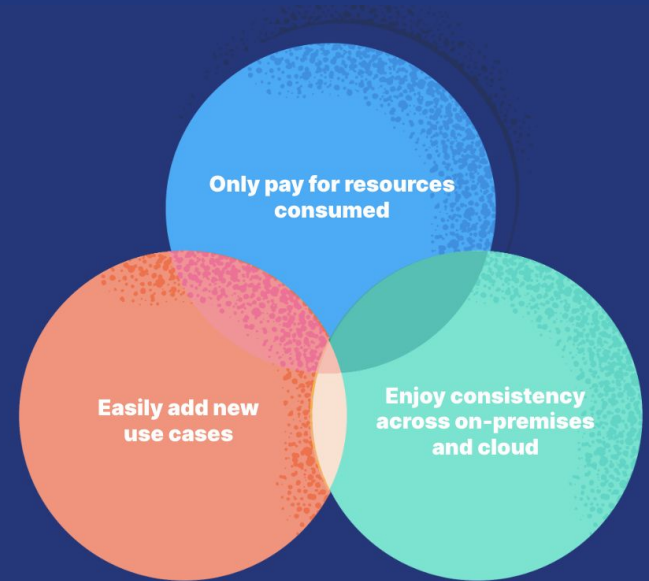

Modelo de negocios escalable

Generative AI en tu negocio

Descubriendo perspectivas a través de los datos

Un nuevo punto de inflexión ocurrió

El poder de la **Inteligencia Artificial Generativa** se basa en la forma como interactuamos con los **datos**

1
8

480EB

1 EB = 1000 PB = 1,000,000 TB

⋮ Data produced
⋮ daily by 2025

*Source: IDC Global DataSphere and StorageSphere Forecasts

Preocupaciones en torno a la IA generativa

50%

Desarrolladores

Observan una escasez de las habilidades necesarias para la IA generativa en su organización.

60%

Ejecutivos

Sienten un alto grado de urgencia por adoptar la IA generativa.

64%

Ejecutivos

Creen que faltan entre 1 y 2 años para implementar la IA generativa.

ESRE ofrece IA generativa que es más rápida, más precisa, a

[KPMG Generative AI Survey](#)
[The Prompt: Generative AI survey | Google Cloud Blog](#)

La IA Generativa **revolucionará** todos los negocios

100M

**Crecimiento de
Chat GPT**

Adopción de usuarios
en menos de 2 meses

300M

**Trabajos
automatizados**

Impacto previsto de la
IA generativa*

10ⁿ

**Cambios
tecnológicos**

Personalización,
automatización y
productividad

Queremos que la IA empresarial se desarrolle a la velocidad de la IA del consumidor

76%

Los compradores en línea abandonan un sitio web minorista después de una búsqueda fallida

1.8

Horas perdidas por los empleados buscando información cada día

Busqueda hoy.

Search results for: **pvc plumbing irrigation systems**

68 Results Sort by: Best Match

Brand	Rating	Price
<input type="checkbox"/>	<input type="checkbox"/>	<input type="checkbox"/>
<input type="checkbox"/>	<input type="checkbox"/>	<input type="checkbox"/>
<input type="checkbox"/>	<input type="checkbox"/>	<input type="checkbox"/>
<input type="checkbox"/>	<input type="checkbox"/>	<input type="checkbox"/>
<input type="checkbox"/>	<input type="checkbox"/>	<input type="checkbox"/>
<input type="checkbox"/>	<input type="checkbox"/>	<input type="checkbox"/>
<input type="checkbox"/>	<input type="checkbox"/>	<input type="checkbox"/>
<input type="checkbox"/>	<input type="checkbox"/>	<input type="checkbox"/>
<input type="checkbox"/>	<input type="checkbox"/>	<input type="checkbox"/>
<input type="checkbox"/>	<input type="checkbox"/>	<input type="checkbox"/>

Product	Price
Orbit 3/4 in. PVC-Lock Slide Repair Fitting	\$6 ¹⁶
Alpine Corporation 1 in. x 25 ft. Schedule 40 Black PVC Ultra Flexible Hose for Koi Ponds, Irrigation, Water Gardens and More	\$40 ⁰⁶
Orbit 1-1/2 In. PVC Sediment Filter	\$62 ⁴⁶
Rain Bird 1 in. In-Line Irrigation Valve	\$17 ⁹⁷

HOY

tubería de pvc para sistema de riego

Busqueda en breve.

Brand	Rating	Price
Orbit	★★★★★	\$6 ¹⁶
Alpine Corporation	★★★★★	\$40 ⁰⁶
Orbit	★★★★★	\$62 ⁴⁶
Rain Bird	★★★★★	\$17 ⁹⁷

HOY

tubería de pvc para sistema de riego

MAÑANA

¿Cuál es la lista de materiales y herramientas que necesito para construir un sistema de riego para mi patio trasero de 20 m² en CDMX?

Elastic proporciona el puente entre datos privados y GenAI

Base de datos sensibles
Multi-sistemas / información de nube
Base de Conocimientos Privada
Historias de casos

Elastic AI Assistant

Empodere a los equipos de Seguridad con GenAI

Valor Generado

- Resolución de incidentes y seguimiento a alertas en contextos de datos privados
- Preguntas en lenguaje natural mediante la GenAI.
- Mejore el conocimiento de la operación de sus equipos de Security.
- Proporciona una manera sencilla de realizar un seguimiento del uso por usuario a través de un panel prediseñado.

Field	Value	Alert prevalence
host.name	bhusa-windows-2	48
Agent status	Healthy	...
user.name	james.spiteri	15
rule.name	Windows.Trojan.Metasploit	3
process.executable	C:\Windows\System32\notepad.exe	6
Rule type	query	107020
process.name	notepad.exe	6
process.parent.name	cs5db455d821d79ef44975d61712506b5a89aeb63c0e940049b06b89947183.exe	3
process.args	C:\Windows\System32\notepad.exe	3

APM Error AI Assistant

“Explicue el error y
sugiera soluciones.”

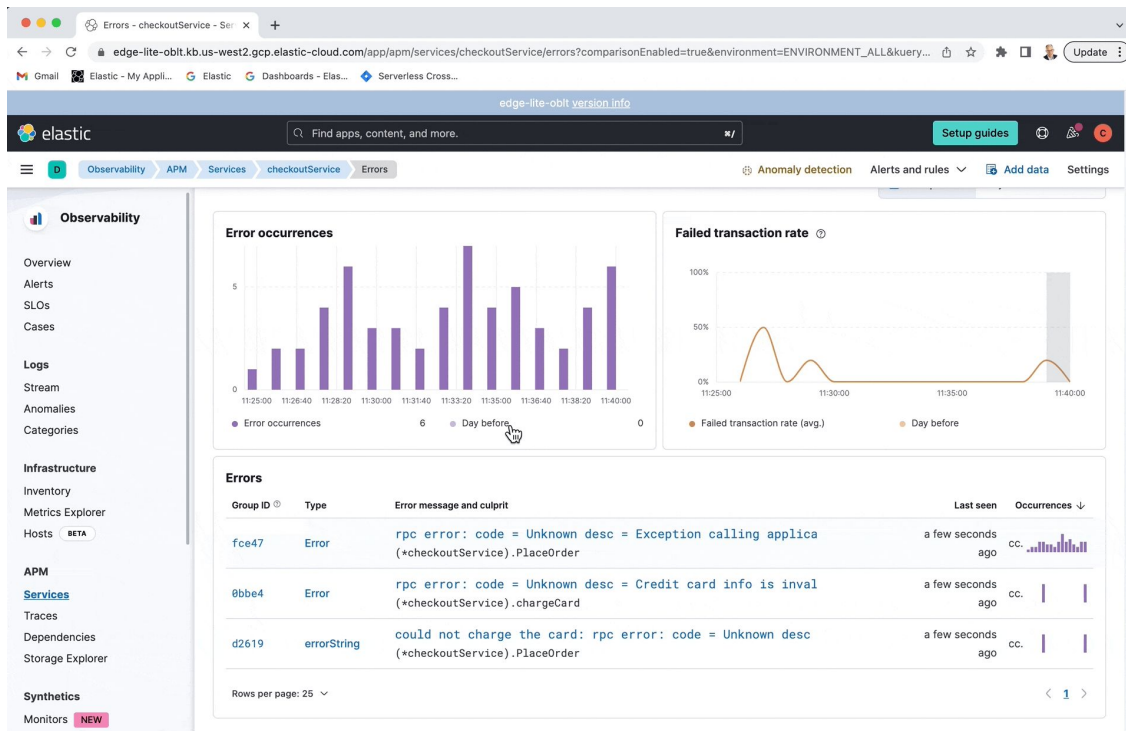

Profiling AI Assistant

“Explicame el proceso/funciones más costosas dentro de fleet, y sugiereme como optimizarlos”

Host Process AI Assistant

“Que es este proceso?
Como puedo
optimizar el uso de
CPU?”

- Hosts Summary:** Shows 6 hosts with an average CPU usage of 78.1%.
- Hosts Table:** Lists individual hosts with their CPU usage percentages.
- Process Summary:** Shows process counts for various states: Total processes (N/A), Running (N/A), Sleeping (N/A), Dead (N/A), Stopped (N/A), Idle (N/A), Zombie (N/A), and Unknown (N/A).
- Top processes:** A table listing the most active processes on the host.

State	Command	Time	CPU ↓	Mem.
> Sleeping	/opt/bitnami/java/bin/java -D...	00:59	79.8%	1.8%
> Sleeping	/bin/bash /opt/bitnami/script...	02:12	61.2%	0.7%
> Sleeping	/usr/share/elastic-agent/data...	1:56:09	34.7%	1.9%
> Sleeping	node /usr/share/heartbeat/.no...	00:17	25.5%	0.6%
> Sleeping	/usr/share/heartbeat/.cache/m...	01:01	20.9%	1.7%
> Sleeping	elastic-agent container -c /e...	1:56:11	20.9%	0.5%
> Sleeping	auditbeat -c /etc/auditbeat.y...	1:48:52	12.3%	0.5%
> Sleeping	/usr/share/heartbeat/.cache/m...	01:01	12.3%	0.7%
> Sleeping	/home/kubernetes/bin/kubelet ...	1:56:52	10.2%	0.7%

Log message AI Assistant

"Explicame este
mensaje del log,
generame un patrón de
búsqueda para
encontrar incidentes
similares"

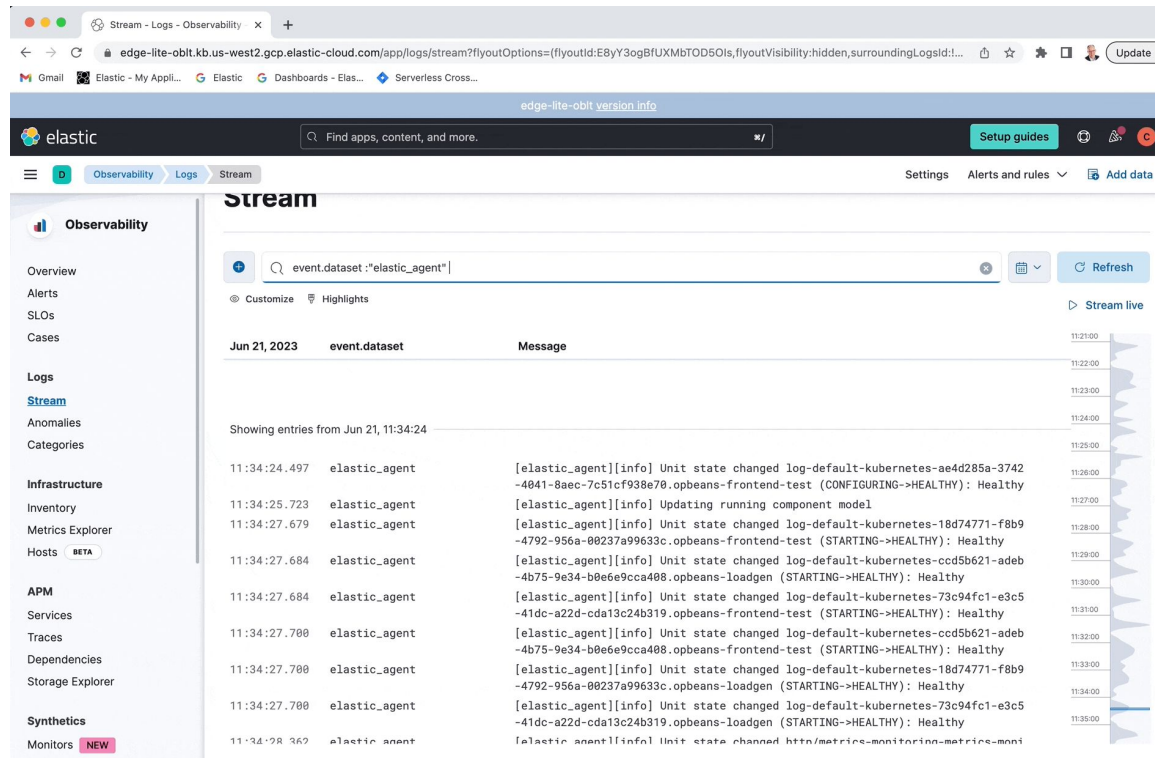

Time	Event Type	Message
11:34:24.497	elastic_agent	[elastic_agent][info] Unit state changed log-default-kubernetes-ae4d285a-3742-4841-8aec-7c51cf938e70.opbeans-frontend-test (CONFIGURING->HEALTHY): Healthy
11:34:25.723	elastic_agent	[elastic_agent][info] Updating running component model
11:34:27.679	elastic_agent	[elastic_agent][info] Unit state changed log-default-kubernetes-18d74771-f8b9-4792-956a-08237a99633c.opbeans-frontend-test (STARTING->HEALTHY): Healthy
11:34:27.684	elastic_agent	[elastic_agent][info] Unit state changed log-default-kubernetes-ccd5b621-adeb-4b75-9e34-b0e6e9cca488.opbeans-loadgen (STARTING->HEALTHY): Healthy
11:34:27.684	elastic_agent	[elastic_agent][info] Unit state changed log-default-kubernetes-73c94fc1-e3c5-41dc-a22d-cda13c24b319.opbeans-frontend-test (STARTING->HEALTHY): Healthy
11:34:27.700	elastic_agent	[elastic_agent][info] Unit state changed log-default-kubernetes-ccd5b621-adeb-4b75-9e34-b0e6e9cca488.opbeans-frontend-test (STARTING->HEALTHY): Healthy
11:34:27.700	elastic_agent	[elastic_agent][info] Unit state changed log-default-kubernetes-18d74771-f8b9-4792-956a-08237a99633c.opbeans-loadgen (STARTING->HEALTHY): Healthy
11:34:27.700	elastic_agent	[elastic_agent][info] Unit state changed log-default-kubernetes-73c94fc1-e3c5-41dc-a22d-cda13c24b319.opbeans-loadgen (STARTING->HEALTHY): Healthy
11:34:28.362	elastic_agent	[elastic_agent][info] Unit state changed http/metrics-monitoring-metrics-moni

Log Alert triage AI Assistant

"Que pudo causar este
pico en el log, y como
puedo arreglarlo?"

Summary statistics at the top right: Rule count 1, Disabled 0, Snoozed 0, Errors 0. A "Manage Rules" link is also present.

A search bar contains the text "Search alerts (e.g. kibana.alert.evaluation.threshold > 75)". Filter buttons for "Show all", "Active", and "Recovered" are visible. A "Last 15 minutes" time range selector and a "Refresh" button are also present.

The alert status is shown as "1 Alerts" with a warning icon and "Active now". Below this is a line chart showing the alert count over time, with a peak at 11:45. The x-axis ranges from 11:31 to 11:45 on June 21, 2023.

Table headers: Columns, 1 field sorted, 1 alert, Fields. Updated 20 seconds ago.

Actions	Alert Status	Last updated	Duration	Reason
<input type="checkbox"/>	Active	Jun 21, 2023, 11:45:35.885 (UTC-4)	364 min	1093 log entries in the last 5 mins. Alert when > 1.

Liderazgo en Análisis de Seguridad, Log Analytics, y Búsqueda

Observability

Strong Performer in The Forrester Wave™: **AIOps**, Dec. 2022

Visionary in the Gartner® Magic Quadrant™ for **APM and Observability**, Dec. 2022

Security

Leader in The Forrester Wave™: **Security Analytics Platforms**, Dec. 2022

Visionary in Gartner® Magic Quadrant™ for **SIEM**, Oct. 2022

Major Player in the IDC MarketScape: Worldwide **SIEM** 2022 Vendor Assessment

Search

Leader in the Gartner® Magic Quadrant™ for **Insight Engines**, Dec. 2022

Leader in The Forrester Wave™: **Cognitive Search**, Jul. 2021

Gartner®

FORRESTER®

Gracias

Alan Cuevas - alan.cuevas@elastic.co
Edgar Garza - egarza@ventus-tech.com